

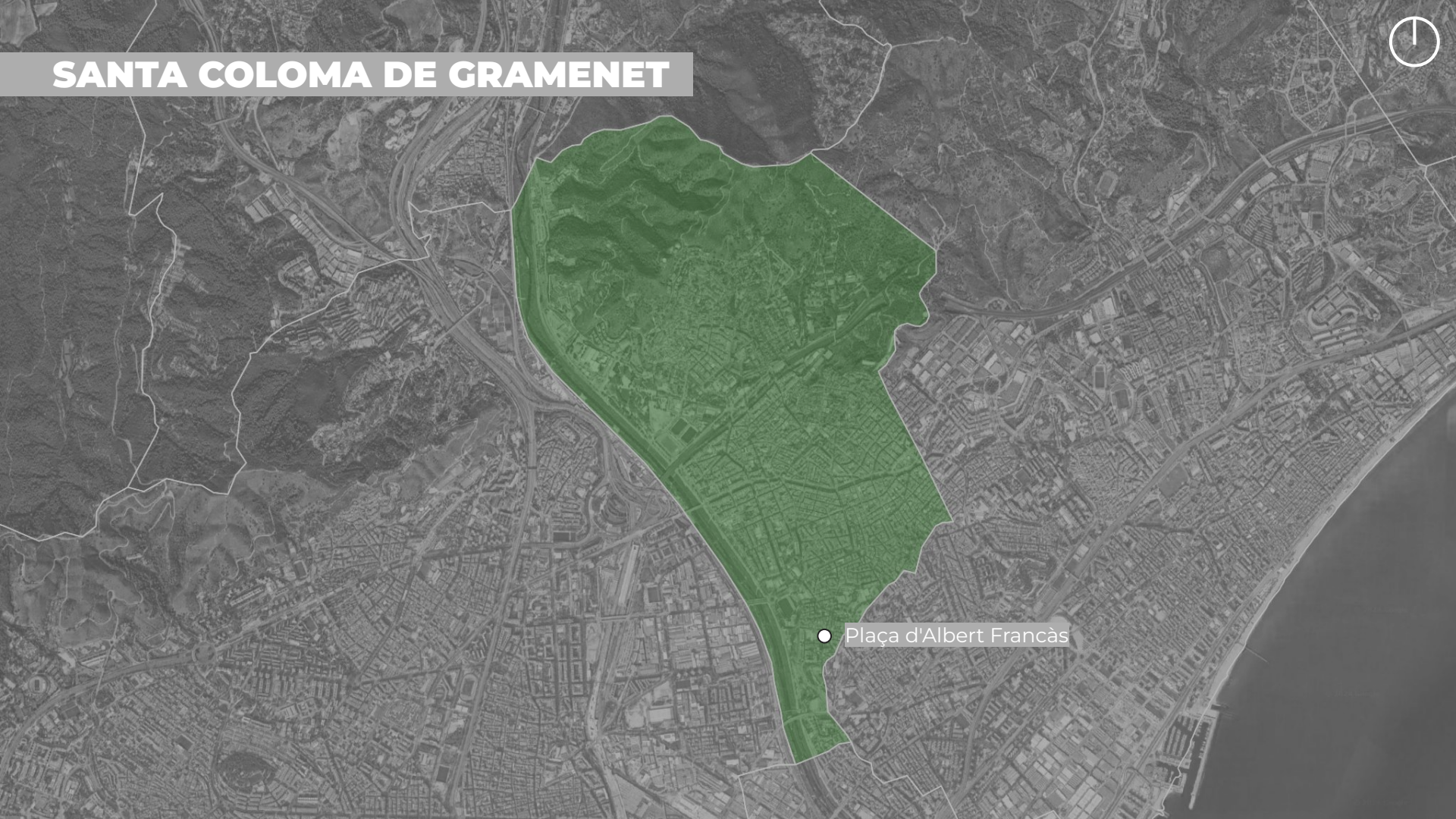

SPACES OF NEGOTIATION



SANTA COLOMA DE GRAMENET



● Plaça d'Albert Francàs



SANTA COLOMA DE GRAMENET

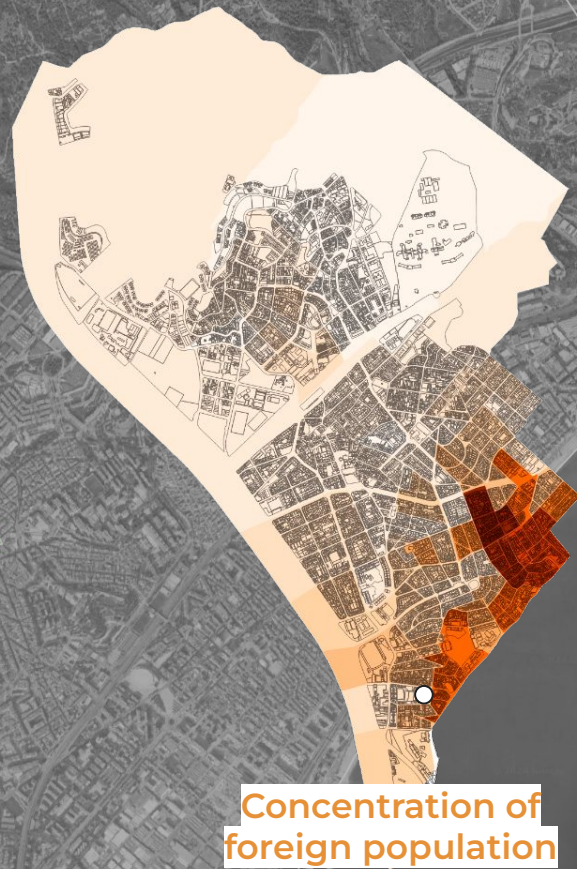
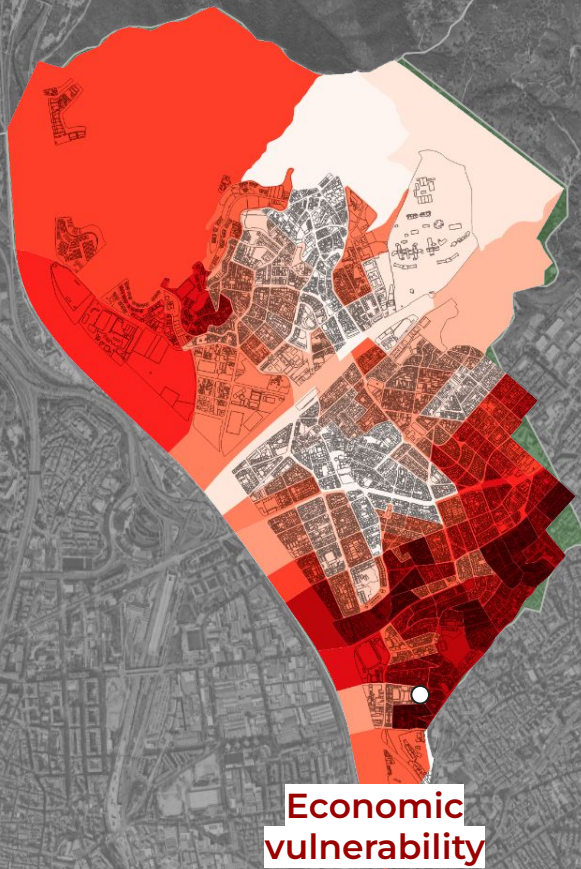
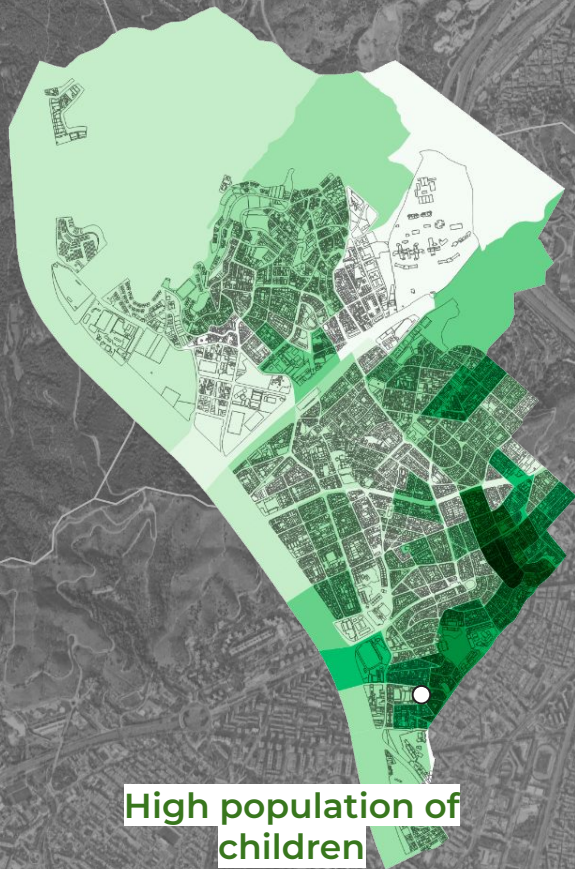

PLAÇA D'ALBERT FRANCÀS



METHODOLOGY FOR DIAGNOSIS

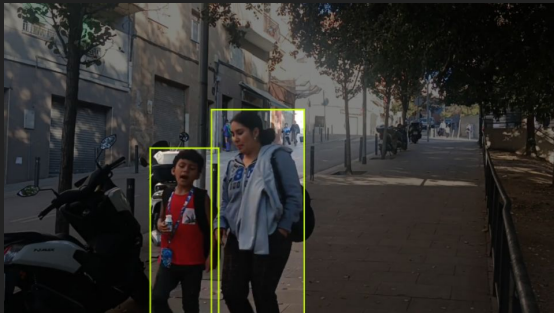

+



+

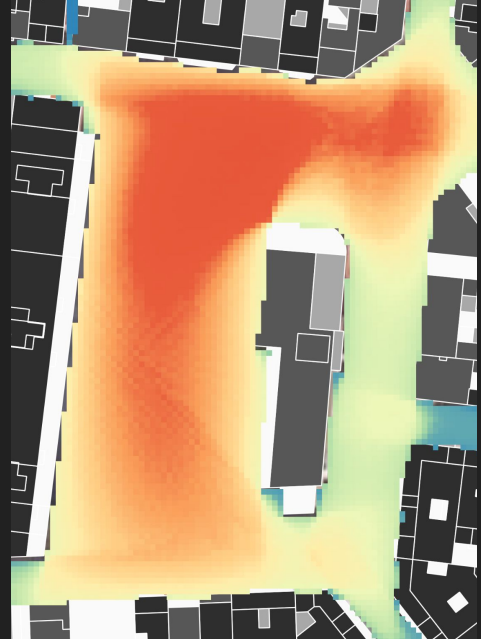

OBSERVATION

INTERVIEWS

SPATIAL ANALYSIS

DIAGNOSIS

- Estimated flow of **500 ppl/hour**
- All areas within the park is **accessible** via paved paths & ramps
- **Downhill bus line** within 1 block
- **Return with groceries** from Mercadona became a “**torture**” for people with reduced mobility.

Accessibility & Connectivity



DIAGNOSIS

- Lots of **pigeon poop**
- Needs more **grass**
- Smells like **dog urine**
- Lots of **dust**
- Plenty of **seating** (17)
- Shaded by **trees** (25+)
- The space needs **maintenance**

Comfort and Image

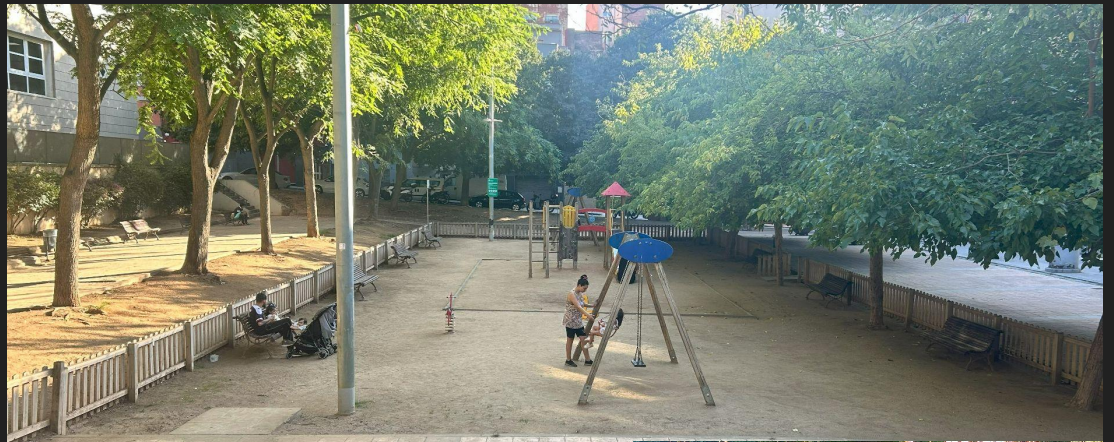

DIAGNOSIS

- **Cafe, barbershop, fruit and Vegetable store** in the north-east edges
- Kids **playground** with **water fountain**
- Lots of **dogs** regardless of the forbidden dog sign
- Adjacent to primary **medical** care center & **police** station
- **People drink** in south corner

Use and Management



DIAGNOSIS

- **Higher pedestrian** flow where there is **higher visibility**
- **Less pedestrian** activities and drinking where there is **low visibility**
- **Low visibility** where the **hospital lacks a connection** with the park

Visibility of Space

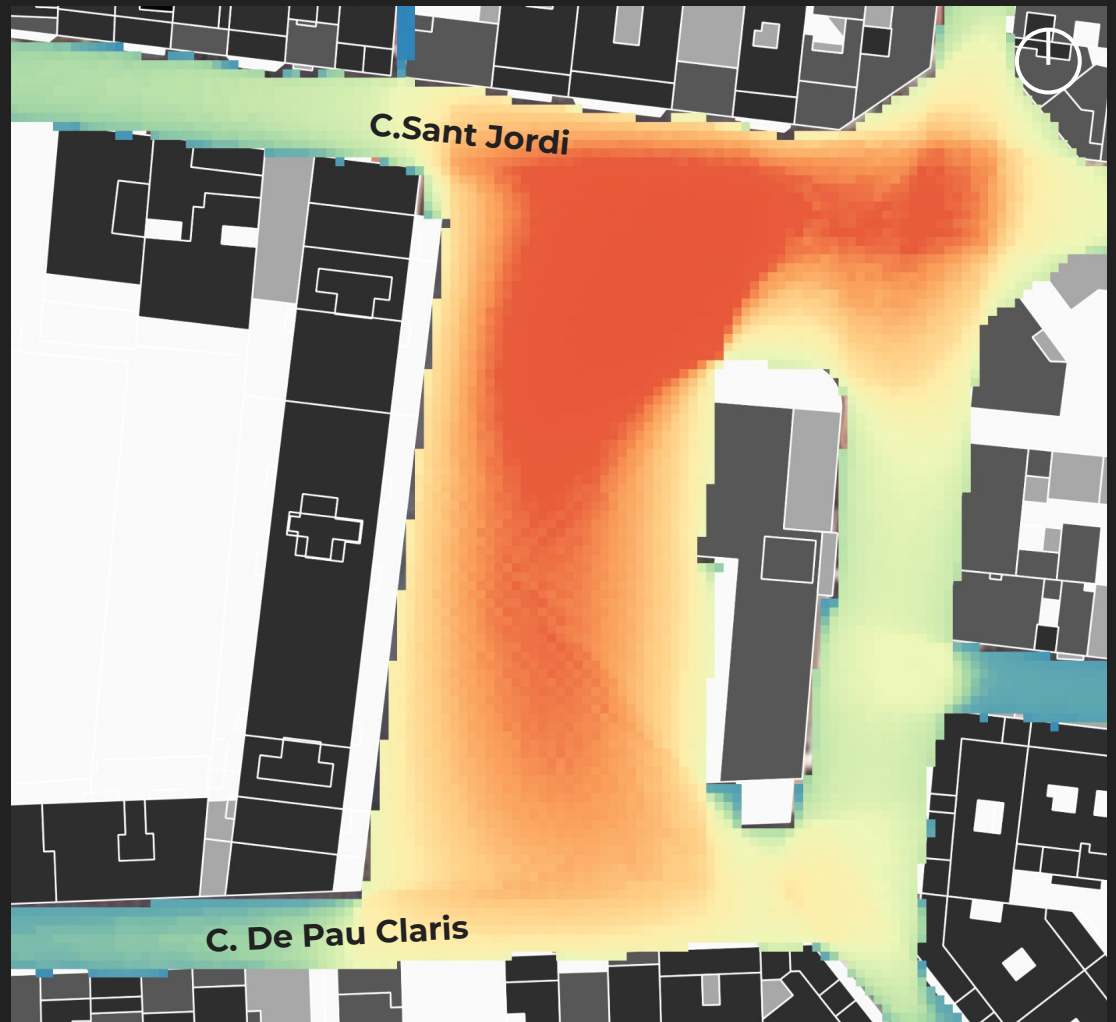

DIAGNOSIS



NON NEGOTIABLE SPACES

Create Axis:

- Generate new transversal connections
- Attract passers-by to enter and walk through the park
- More accessible for persons of limited mobility

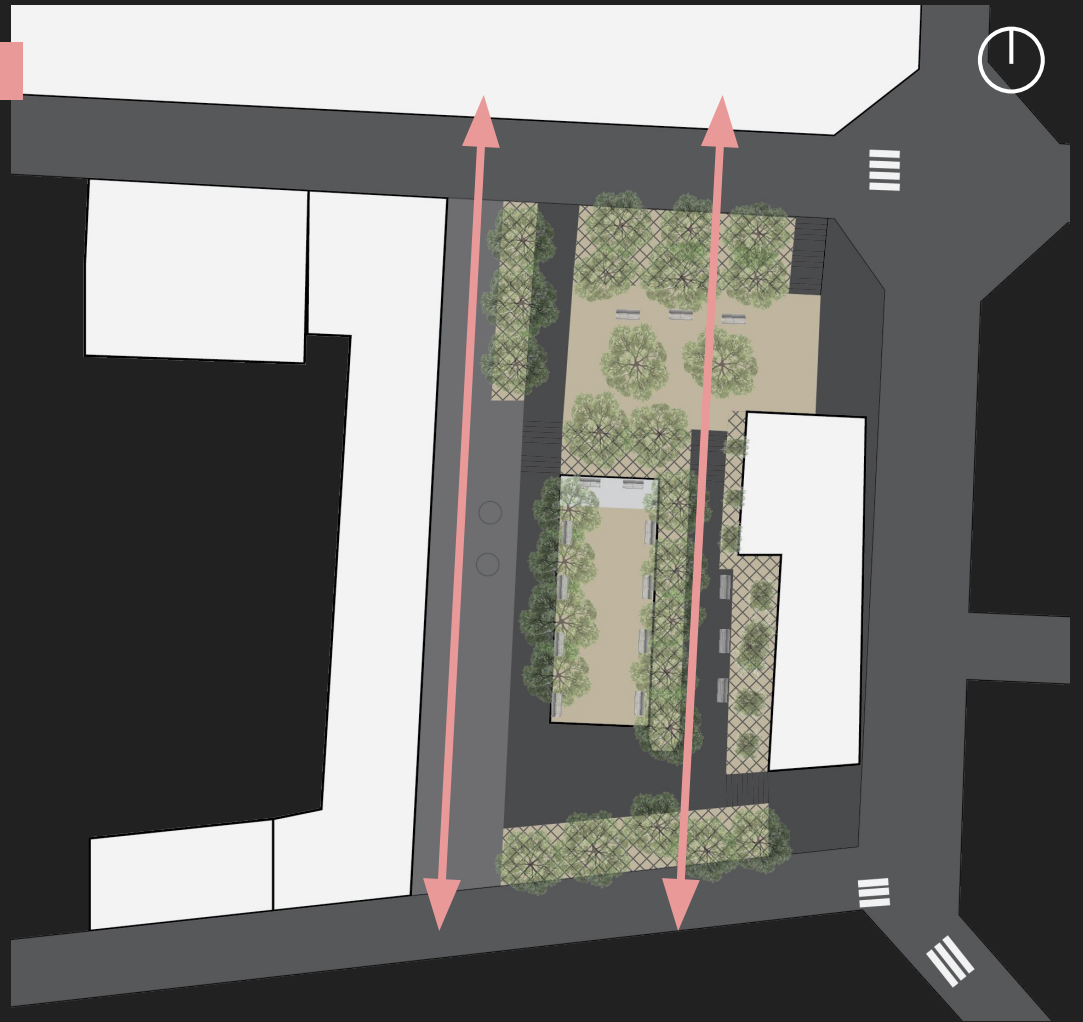

NON NEGOTIABLE SPACES

Create Axis:

- Generate new transversal connections
- Attract passers-by to enter and walk through the park
- More accessible for persons of limited mobility

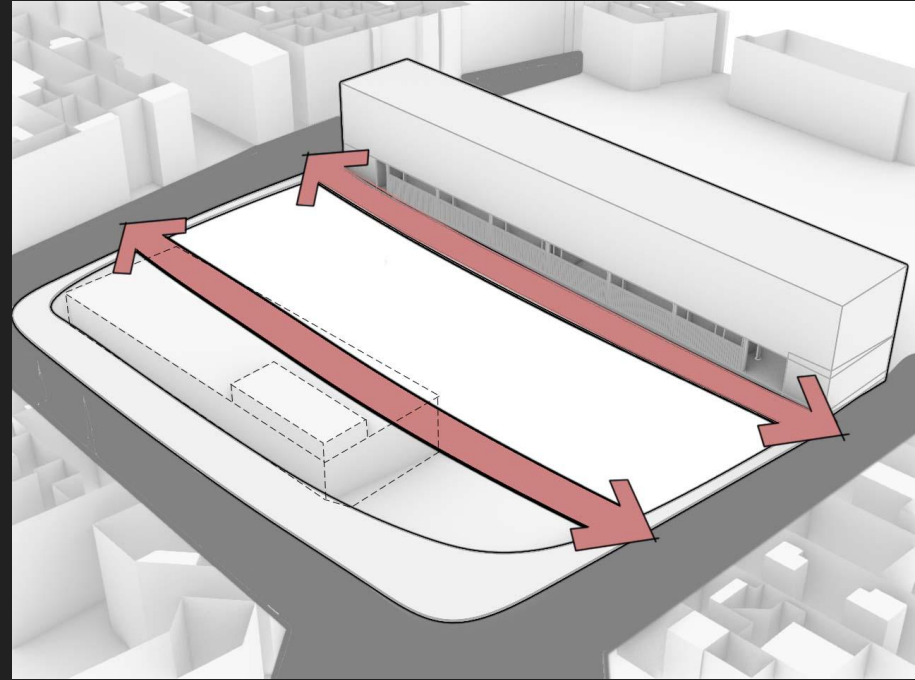

NEGOTIATION SPACES

Central Park

Dog Zone

Fence

Hospital

Cafe



EVALUATION CRITERIA

STAKEHOLDERS/BENEFICIARIES

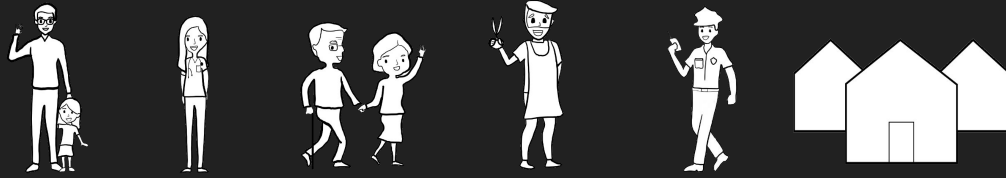

COST



IMPLEMENTATION TIME



AXIS

CENTRAL
PARK



“There is no cover for bad weather”

“I bring my kids just because it’s close”



“We would like a place for elders to gather”



“We only go there sporadically”

PARK PROPOSAL: NEGOTIATION 1

AXIS

CENTRAL
PARK

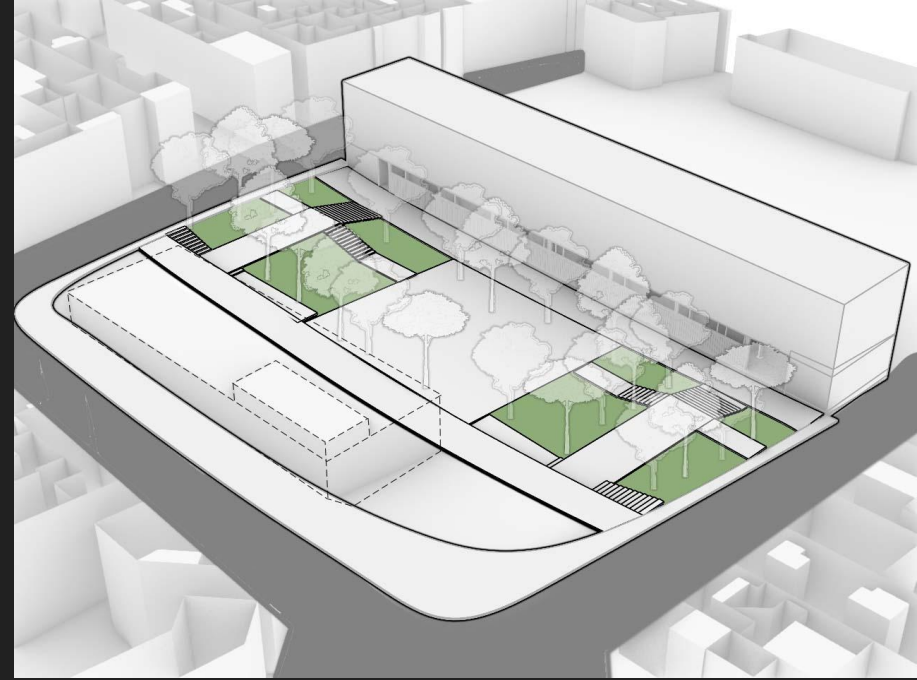
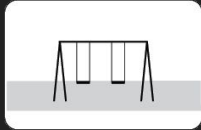

PARK PROPOSAL: TREAT SURFACES

AXIS

CENTRAL
PARK

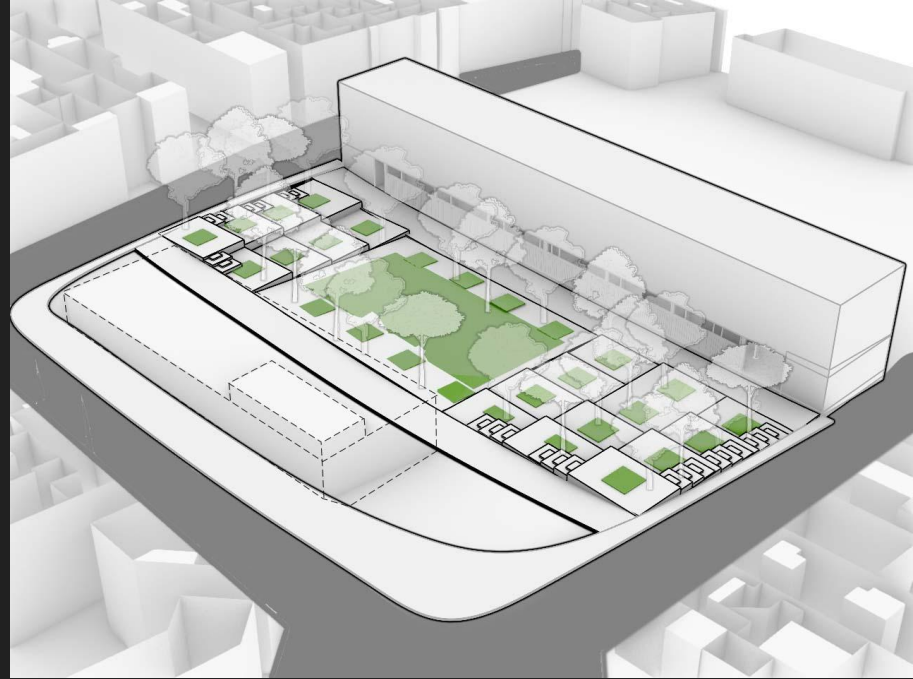
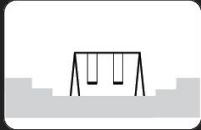

PARK PROPOSAL: TERRACING

AXIS

CENTRAL
PARK

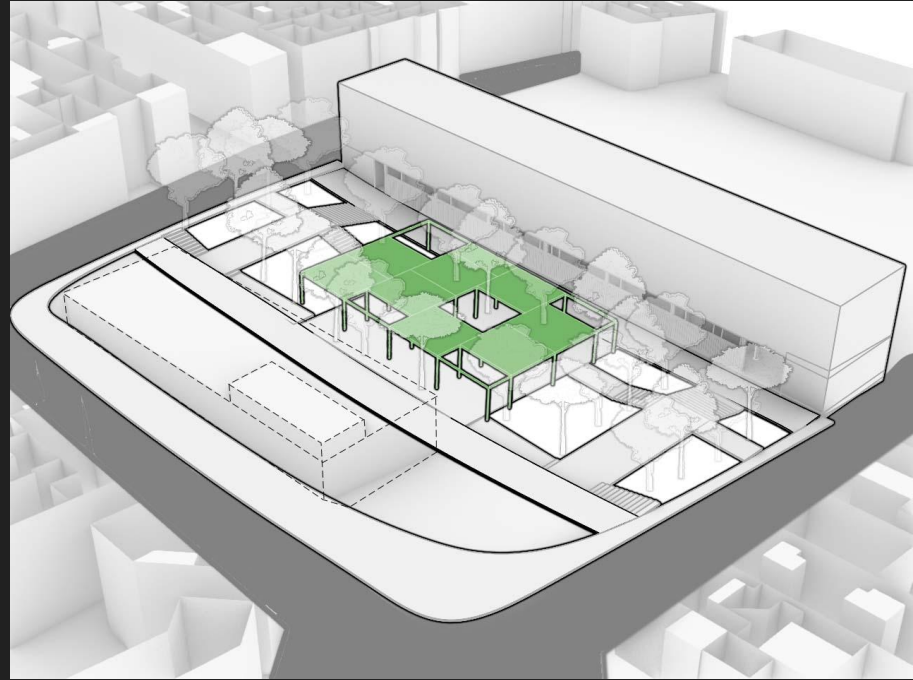
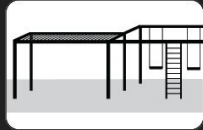

PARK PROPOSAL: MODULAR

PARK

AXIS

CENTRAL
PARK

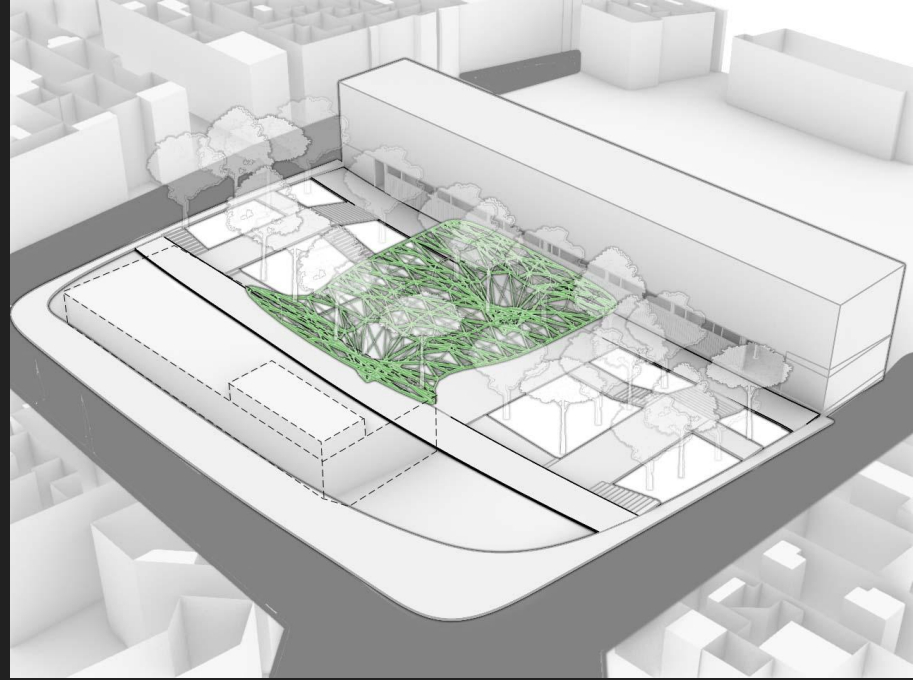
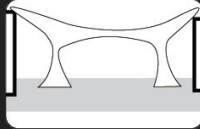

**PARK PROPOSAL: BUILDING
CONNECTIONS**

AXIS

CENTRAL
PARK

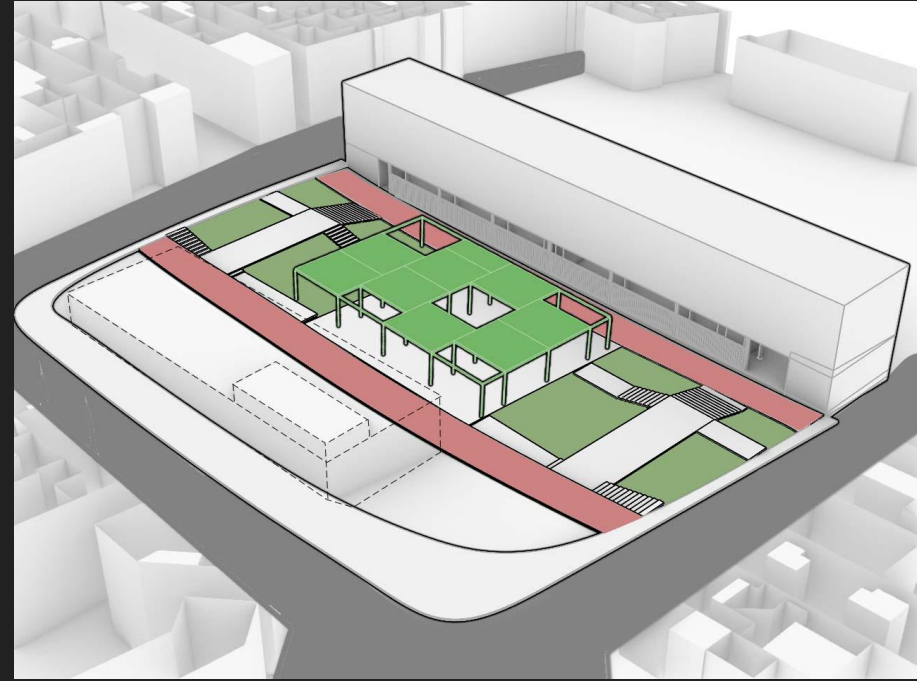
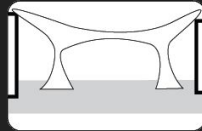
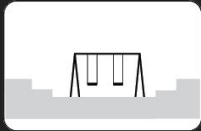
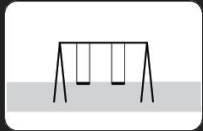

PARK PROPOSAL: MODULAR

PARK

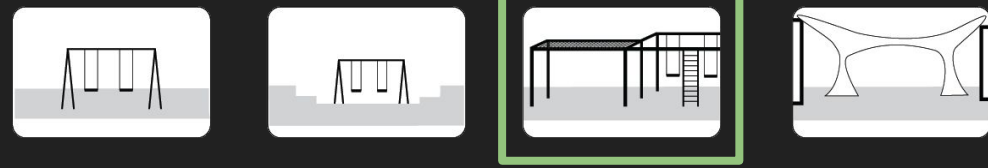

DOG ZONE

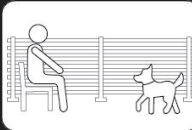
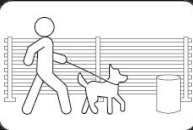
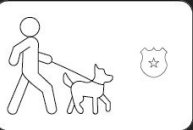
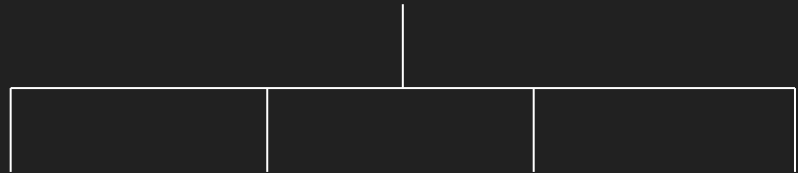

“There are dogs regardless of the no dog signs”



“It [the park] always smells like dog urine”

“There are always dogs”



DOG ZONE: NEGOTIATION 2

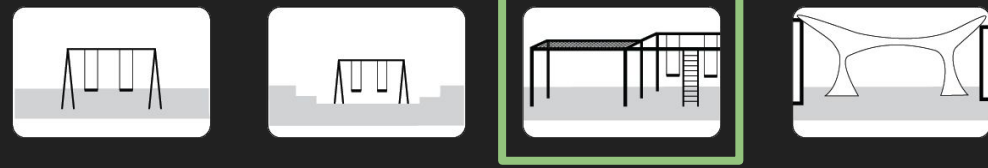

DOG ZONE

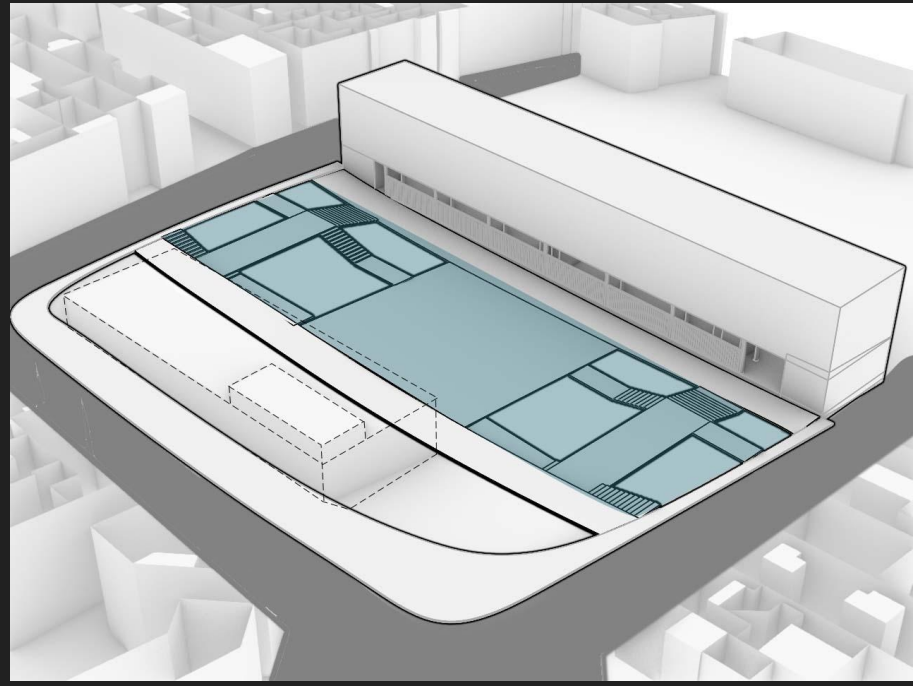
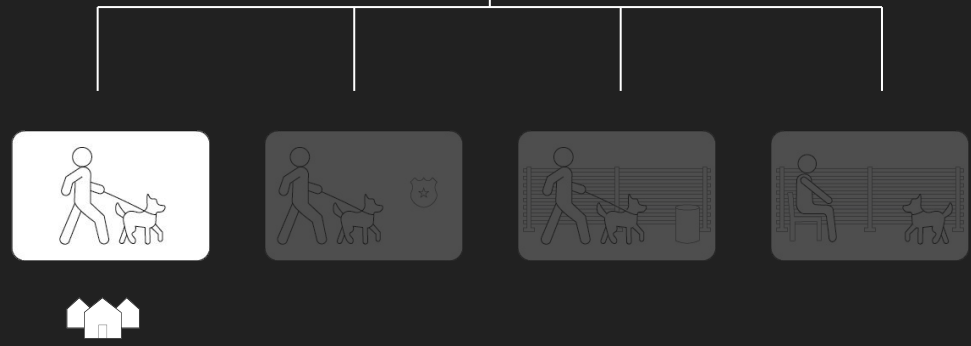

DOG ZONE: FREE ROAMING

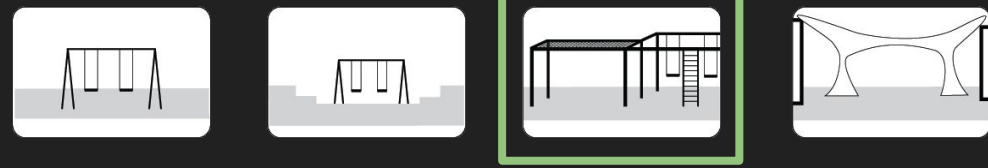

DOG ZONE

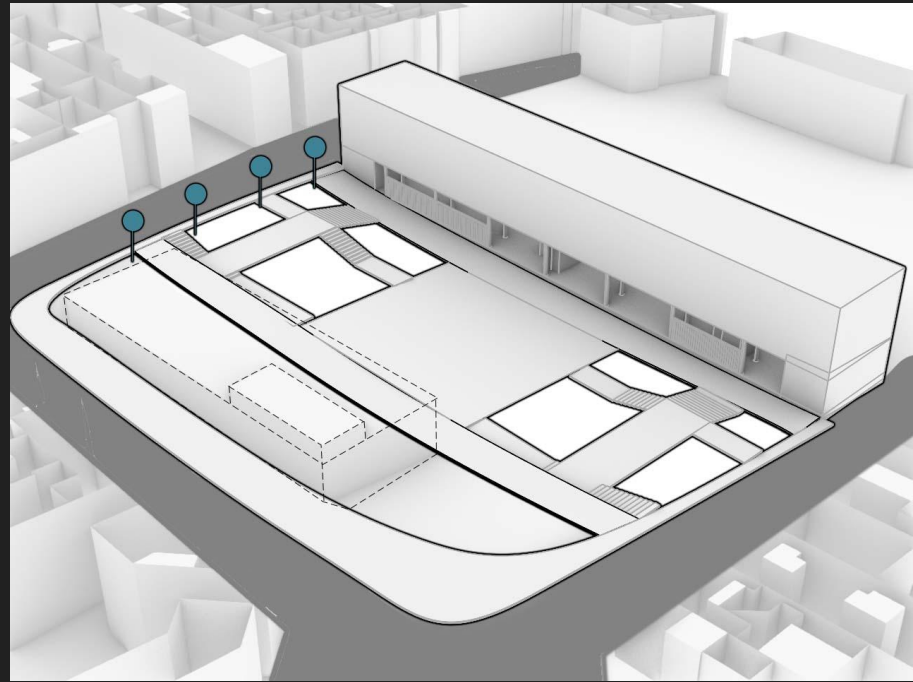
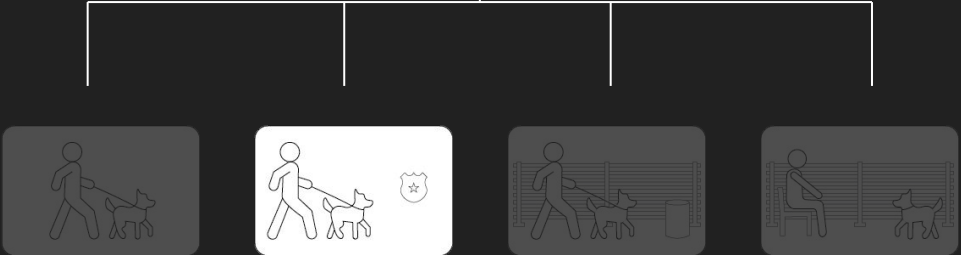

DOG ZONE: ZONE ENFORCEMENT

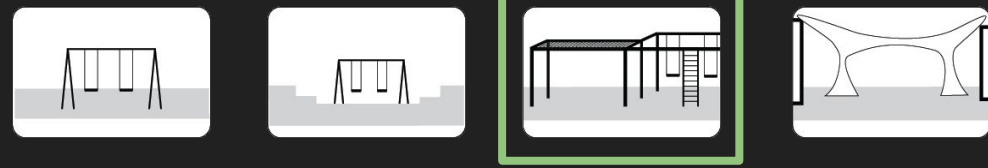

DOG ZONE

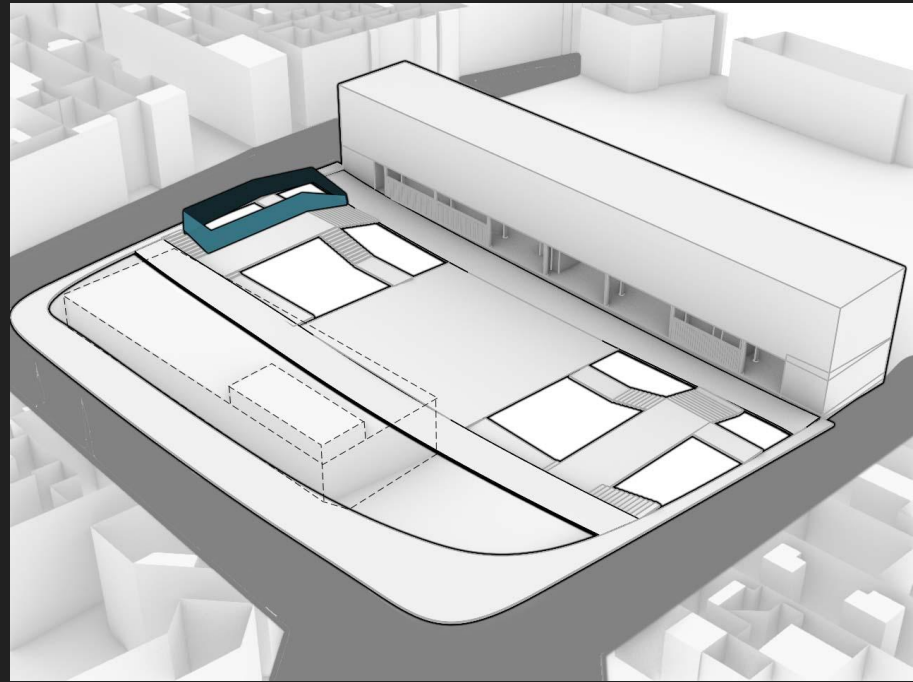
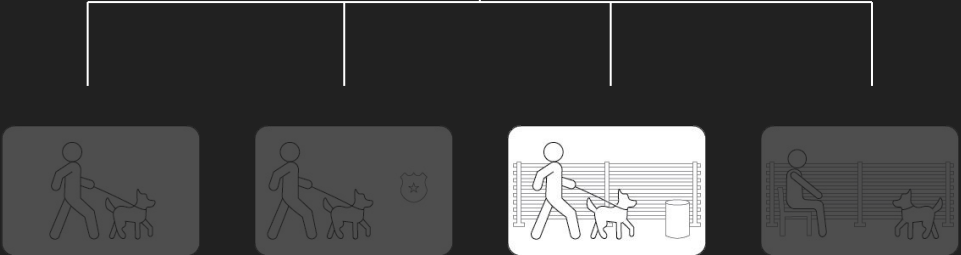

DOG ZONE: FENCED DOG ZONE



DOG
ZONE

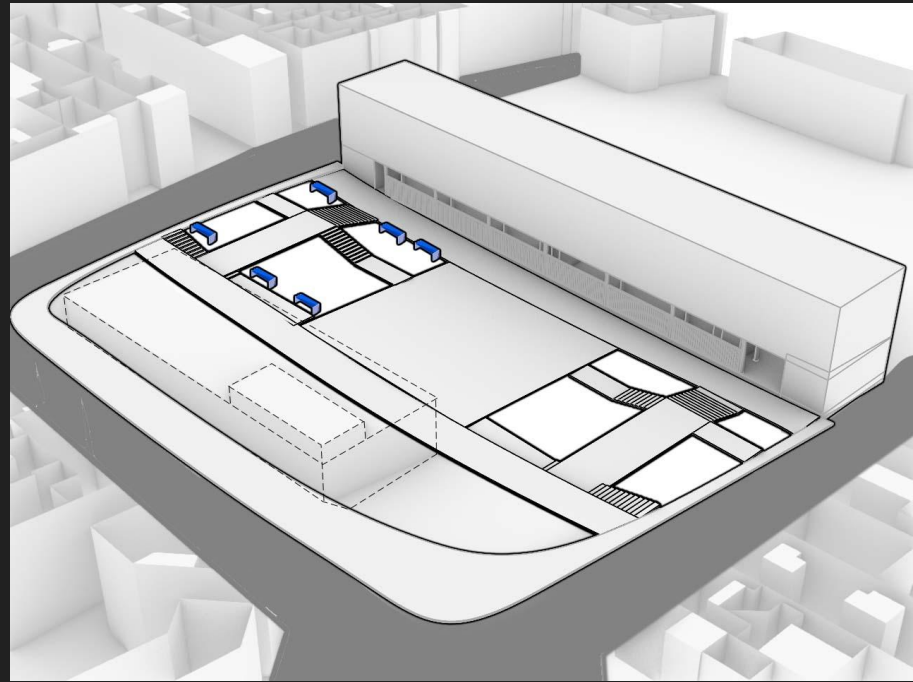
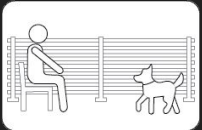
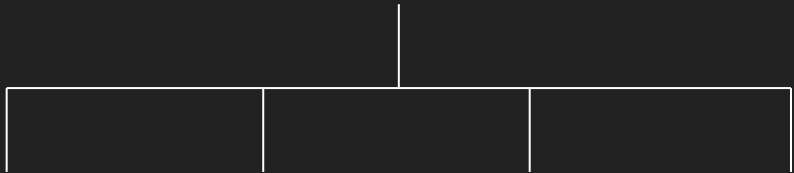

DOG ZONE: ENHANCED FENCED DOG ZONE

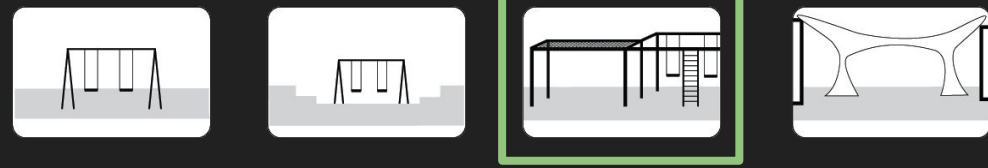

DOG ZONE

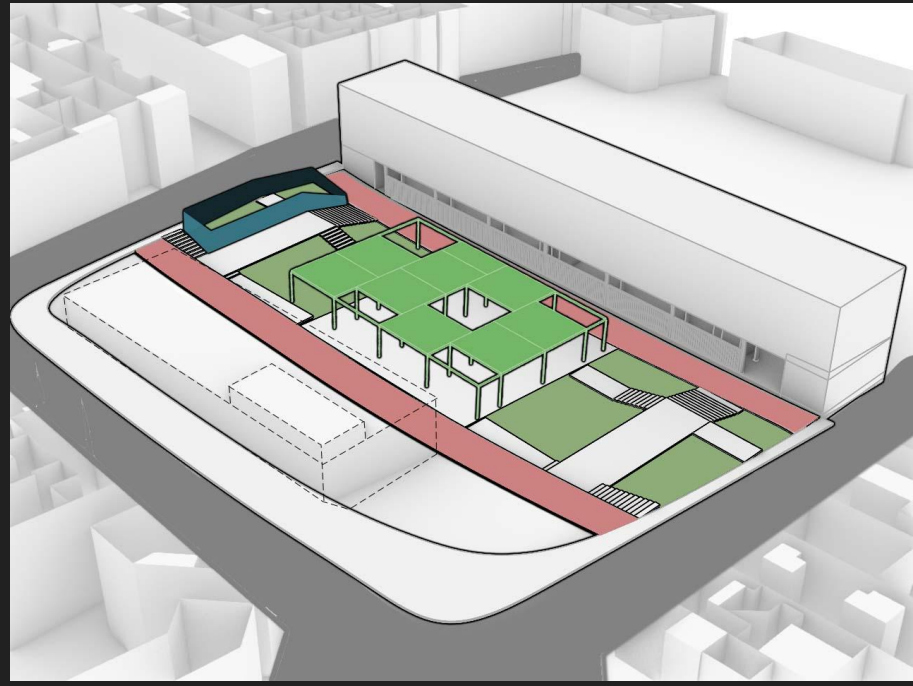
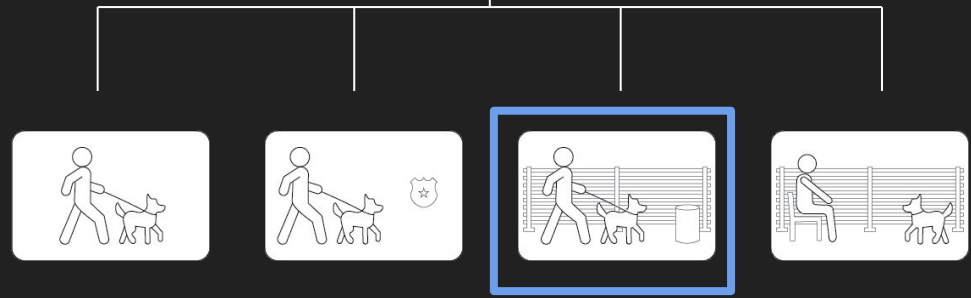

DOG ZONE: FENCED DOG ZONE

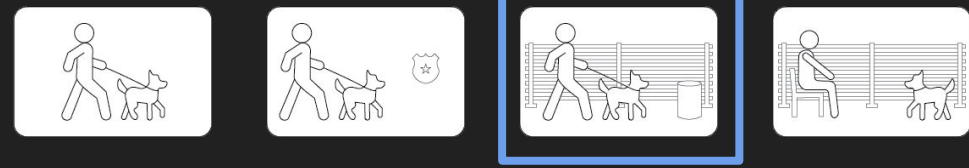

FENCE

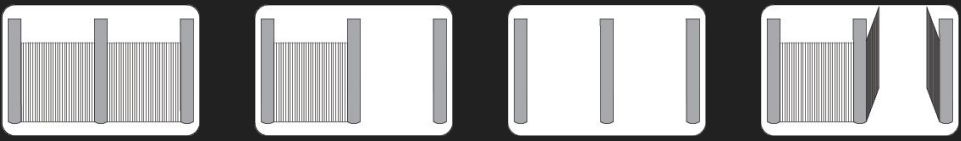
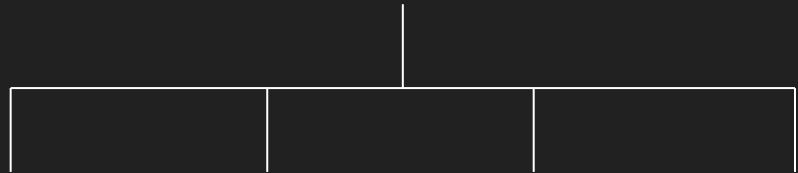

“Not many people come here”



“The slope makes bringing groceries up torture, we miss the escalator”



FENCE PROPOSAL: NEGOTIATION

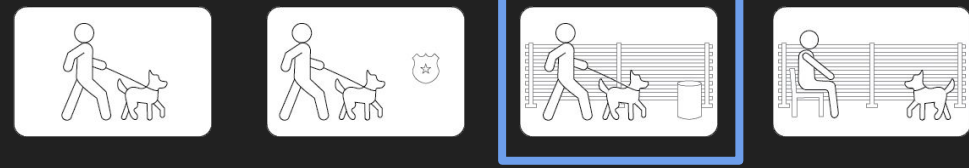

FENCE

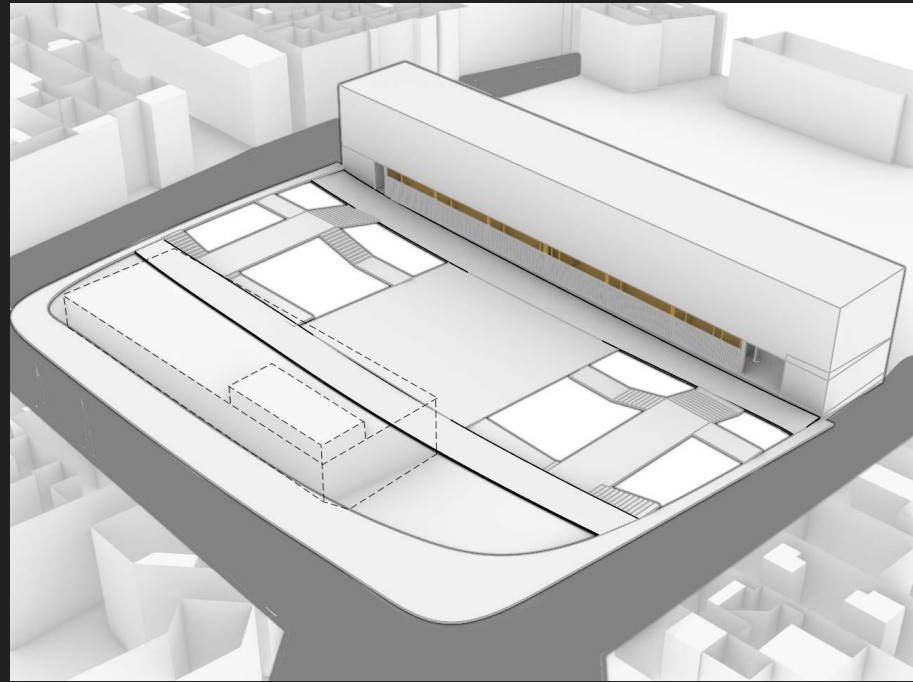
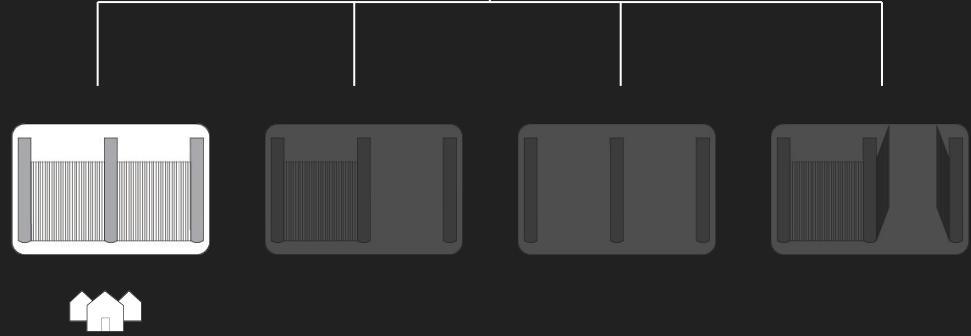

FENCE PROPOSAL: ALWAYS CLOSED

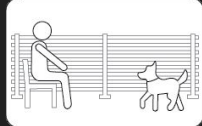
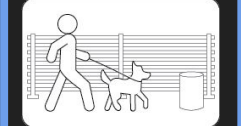
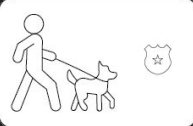

FENCE

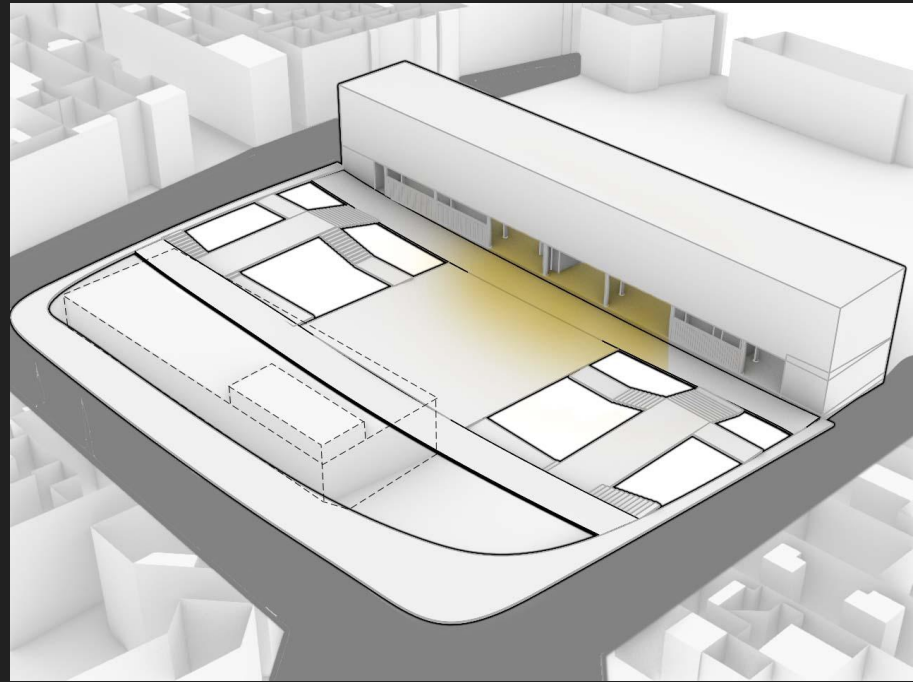
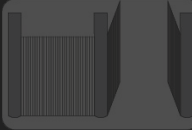
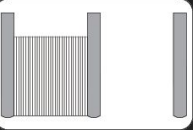
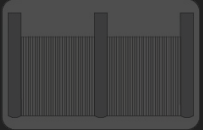

FENCE PROPOSAL: HALF OPEN

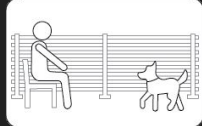
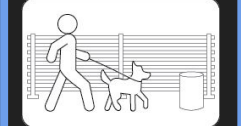
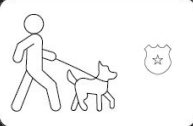

FENCE

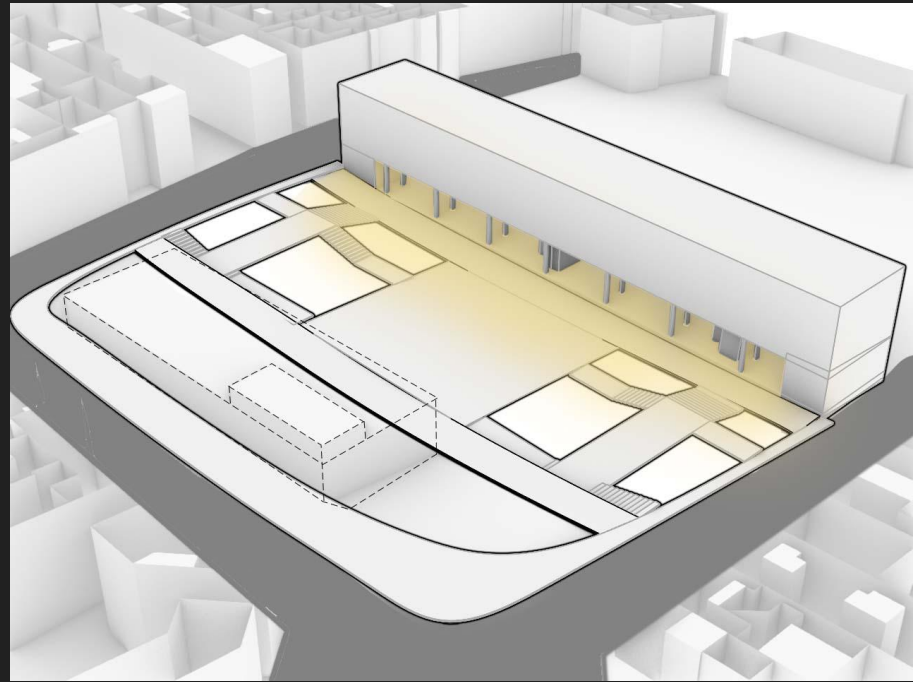
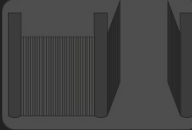
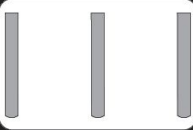
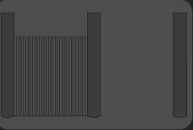
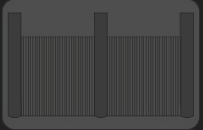

FENCE PROPOSAL: ALL OPEN

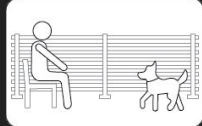
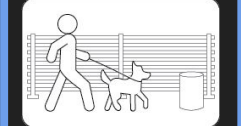
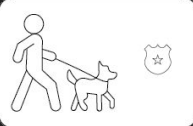

FENCE

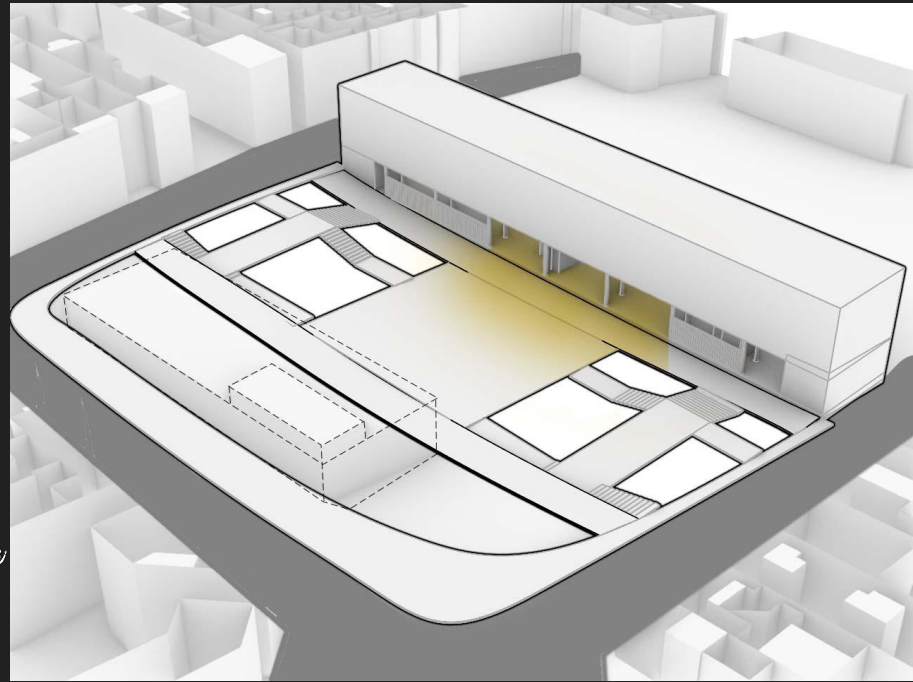
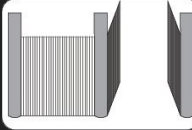
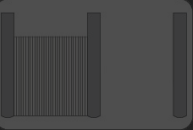
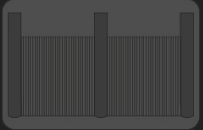

FENCE PROPOSAL: HALF OPEN DAYTIME

ONLY

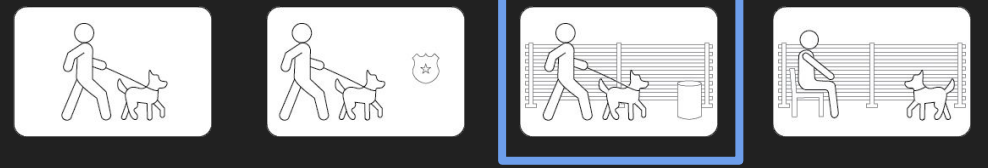

FENCE

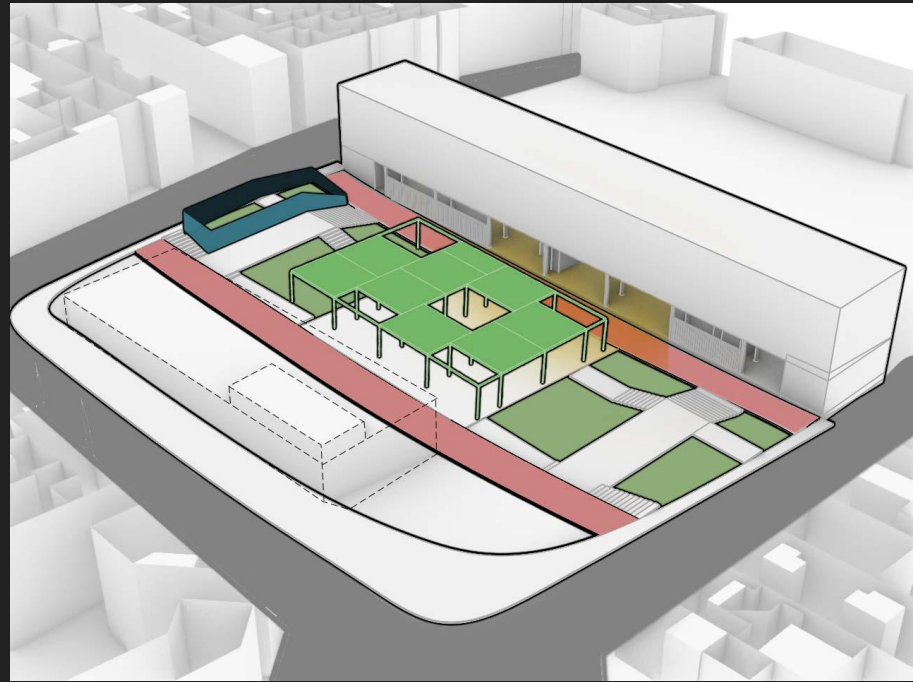
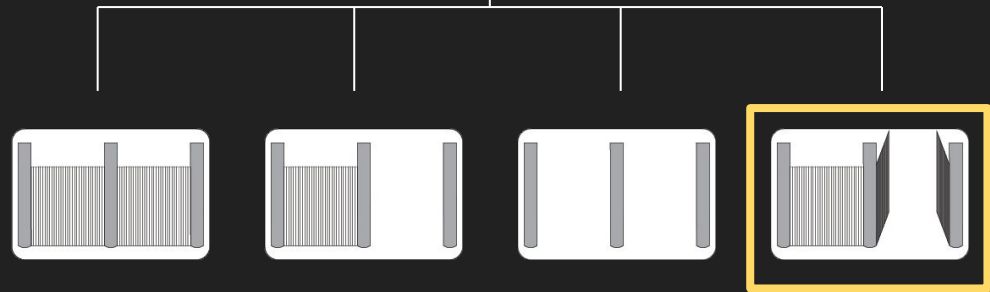

FENCE PROPOSAL: HALF OPEN DAYTIME
ONLY

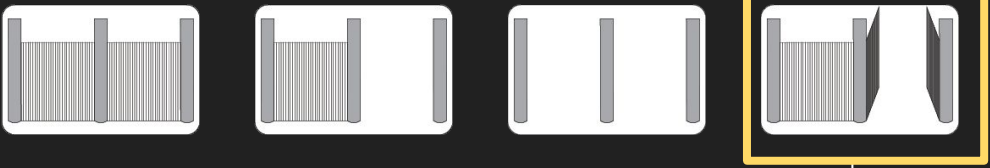

HOSPITAL

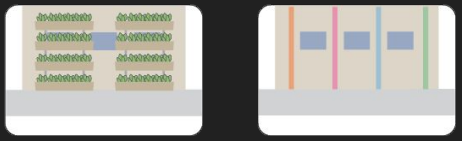

"I don't have any reason to use the park"



"We need flowers and greenery"



HOSPITAL PROPOSAL: NEGOTIATION

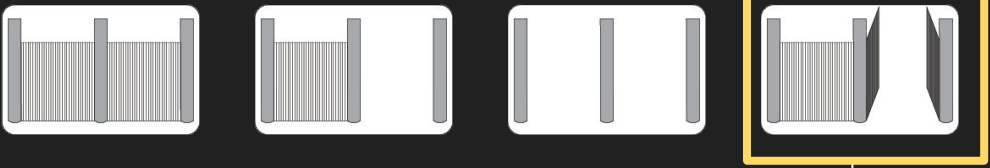

HOSPITAL

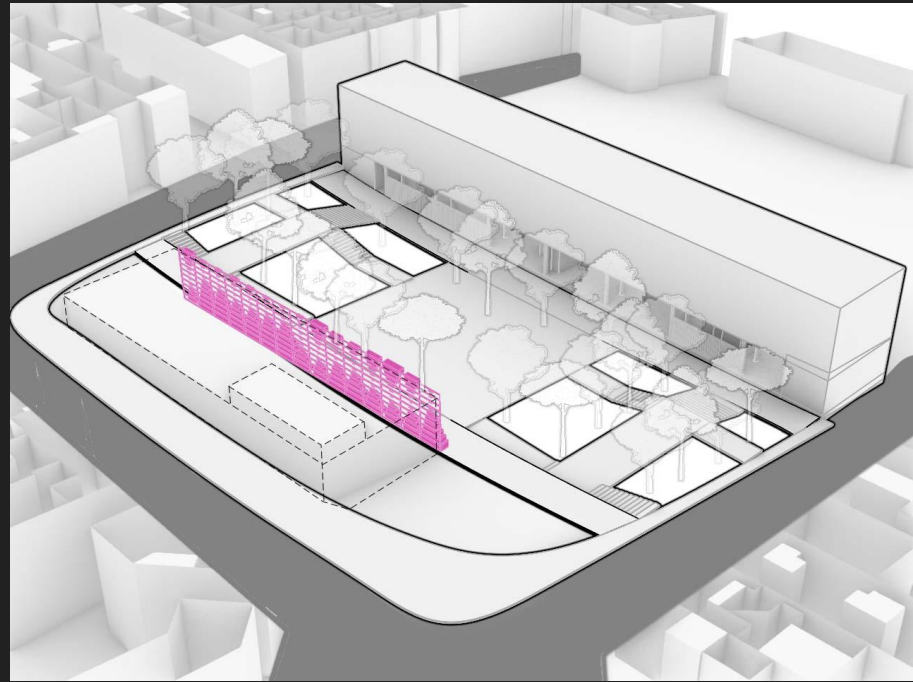
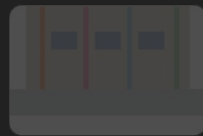
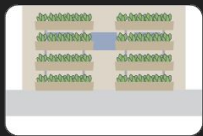

HOSPITAL PROPOSAL: GREEN WALL

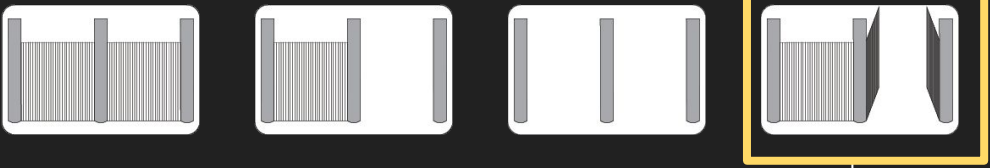

HOSPITAL

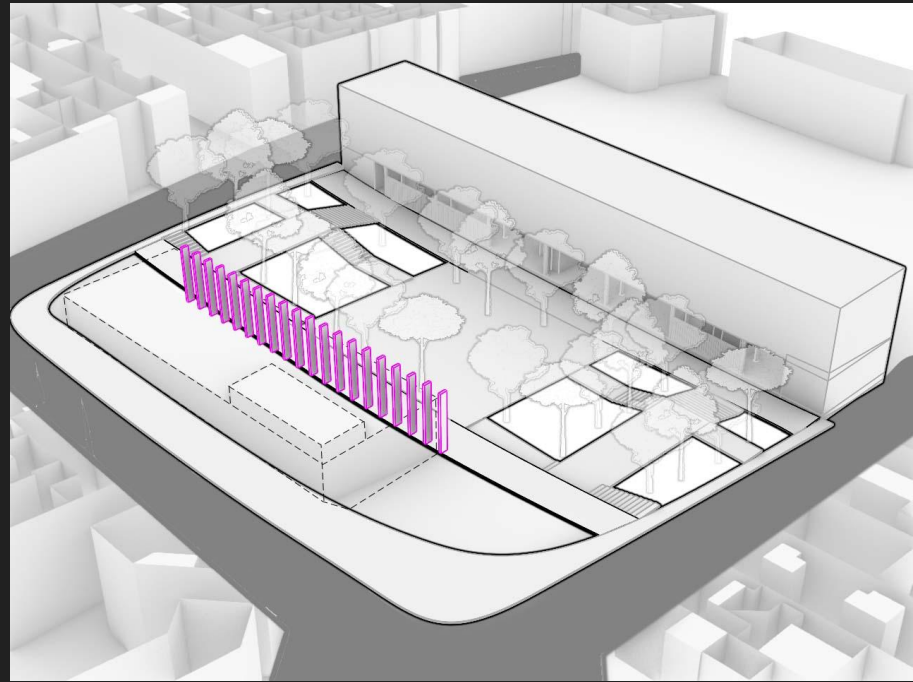
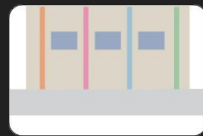
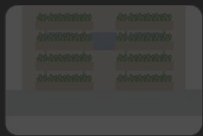

HOSPITAL PROPOSAL: VISUAL ART INSTALLATION

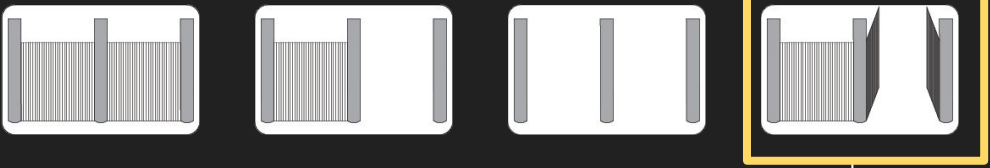

HOSPITAL

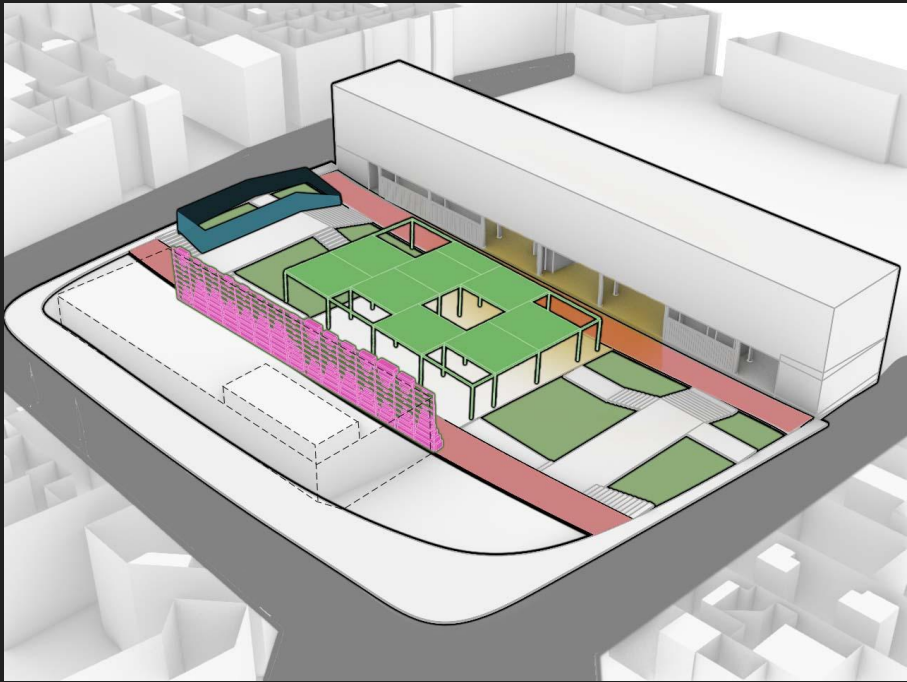
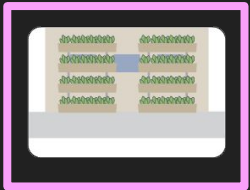

HOSPITAL PROPOSAL: GREEN WALL

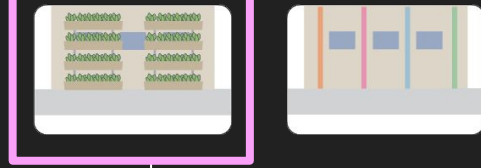

CAFE

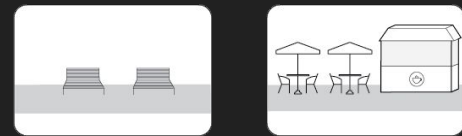

“We prefer to hang on the sidewalk and bring chairs”



“I would spend time in the park if there was a cafe”



“We would like a place for elders to gather”



CAFE PROPOSAL: NEGOTIATION 5

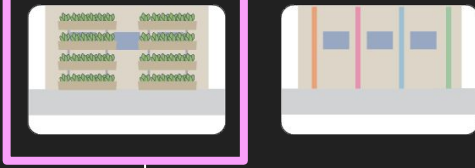

CAFE

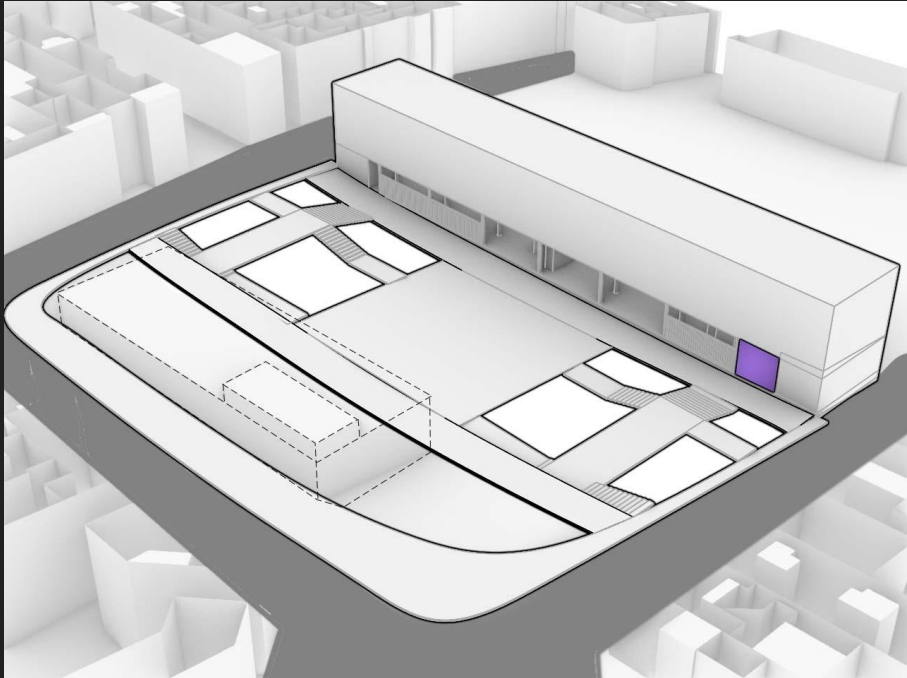
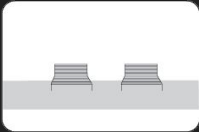

CAFE PROPOSAL: OUTDOOR BENCHES FOR CAFETERIA

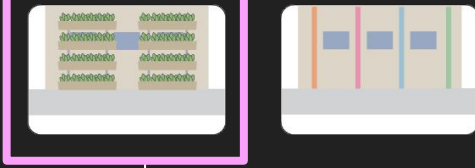

CAFE

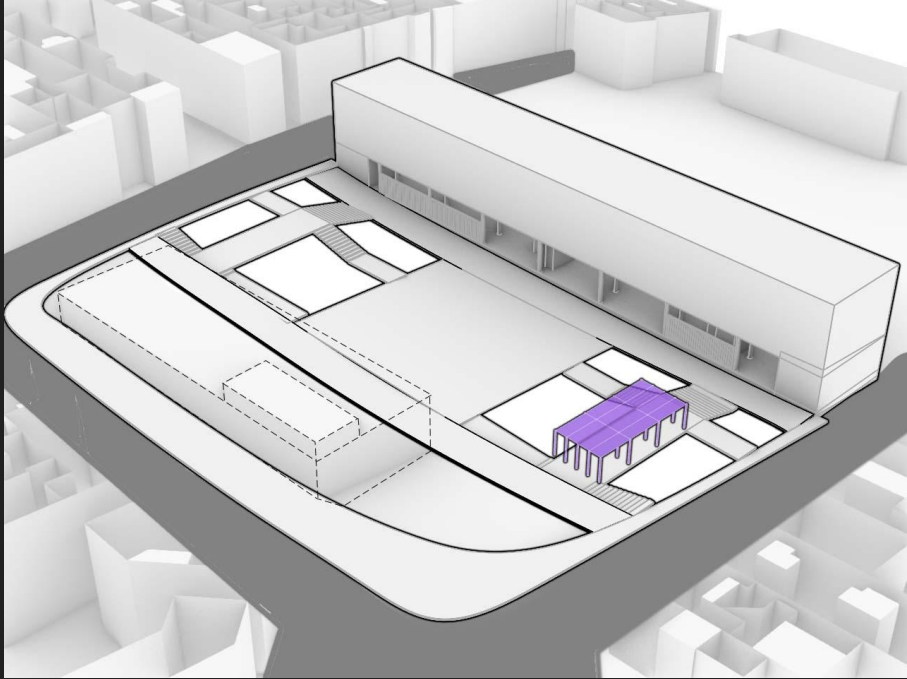
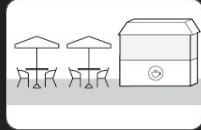

CAFE PROPOSAL: CAFETERIA IN THE PUBLIC SPACE

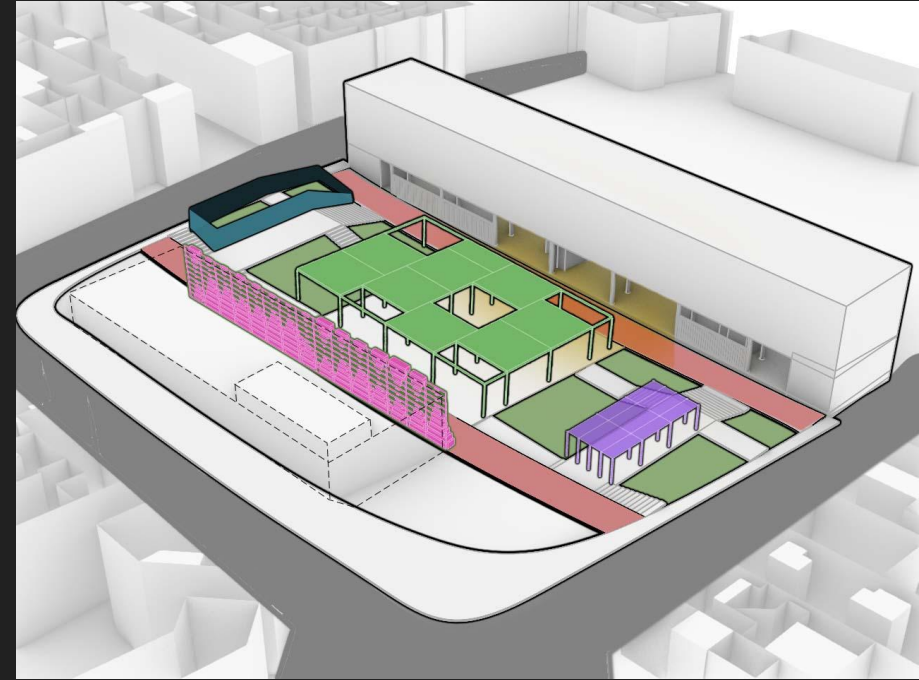
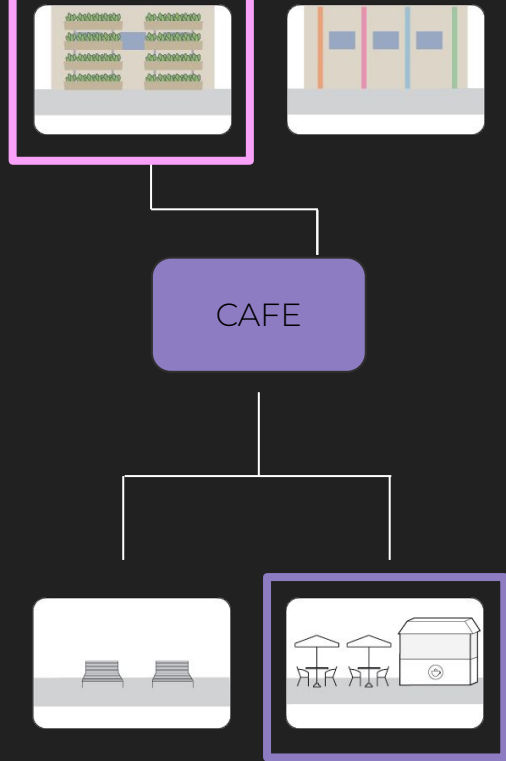

CAFE PROPOSAL: CAFETERIA IN THE PUBLIC SPACE

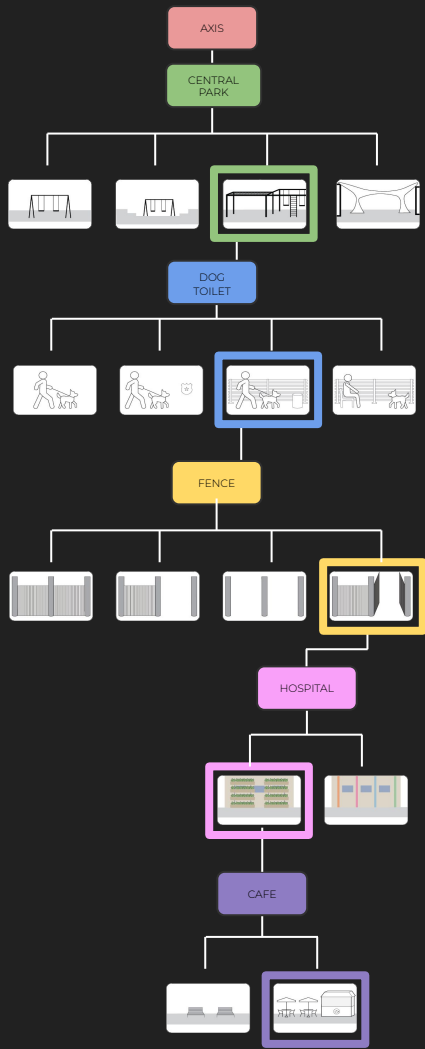

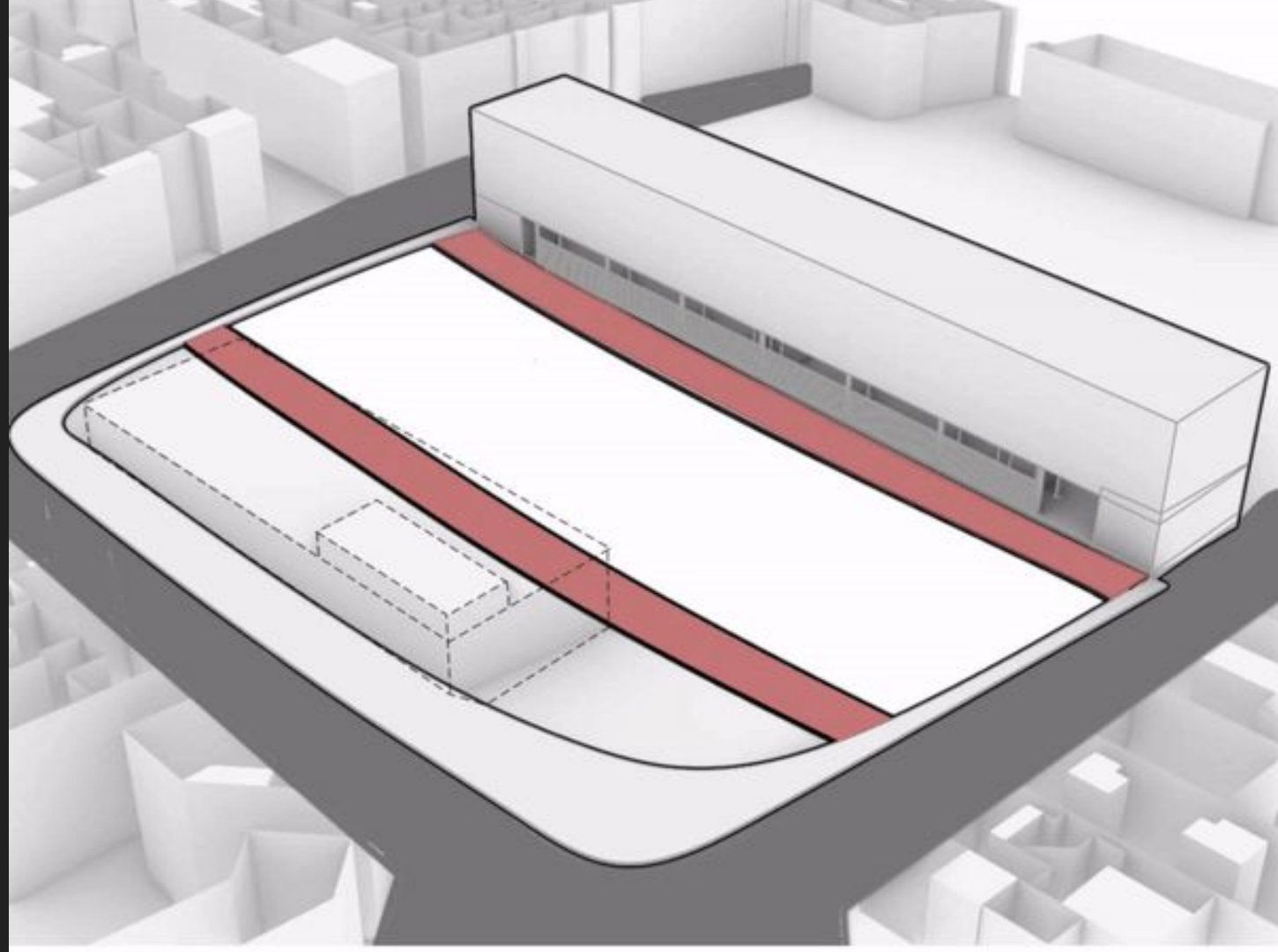
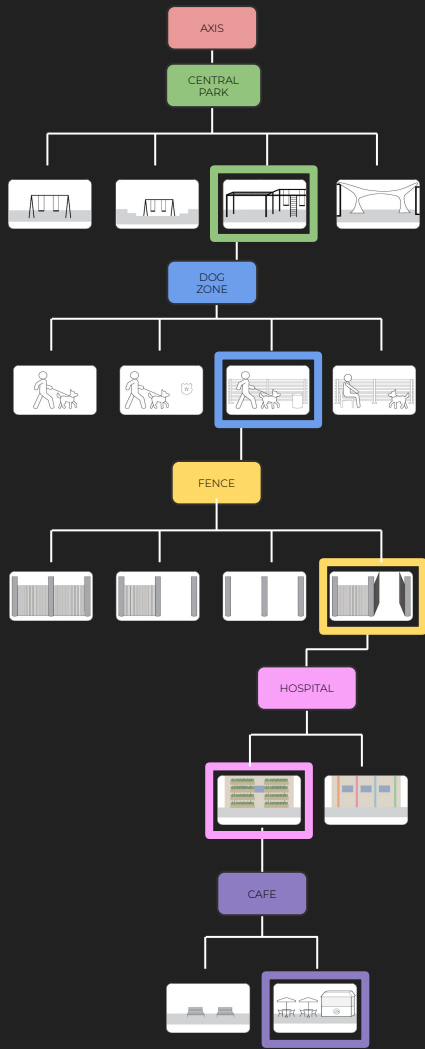

BEFORE NEGOTIATIONS



AFTER NEGOTIATIONS



BEFORE NEGOTIATIONS

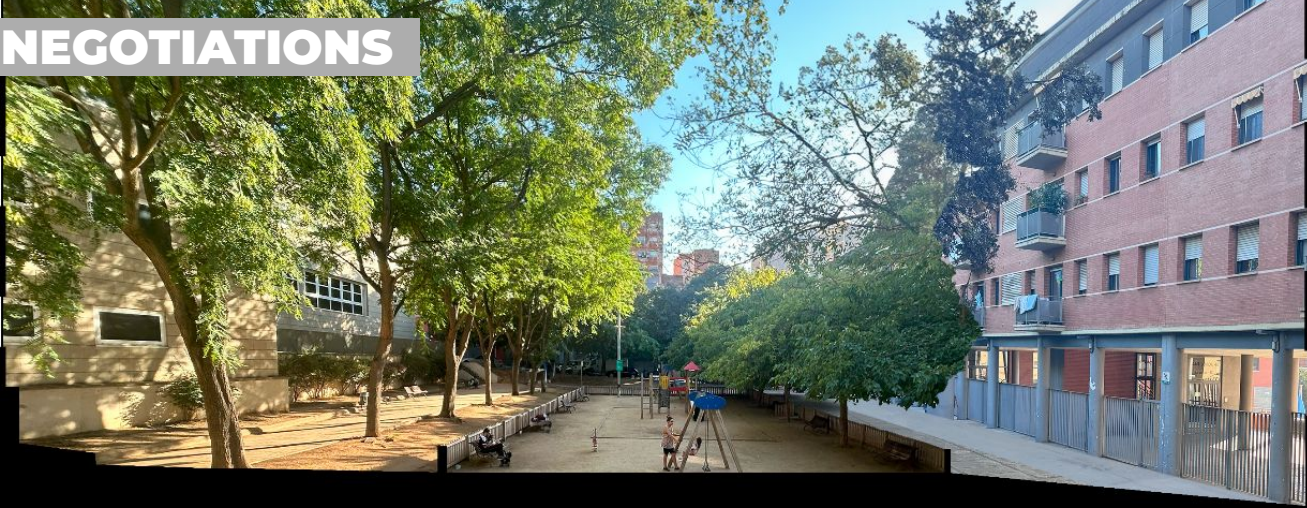

AFTER NEGOTIATIONS

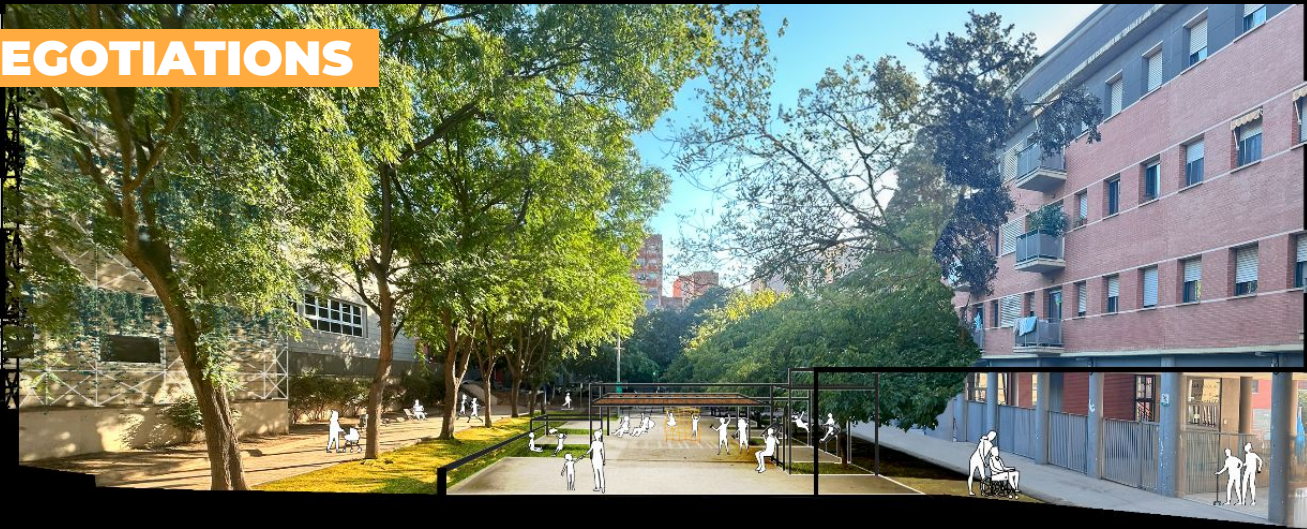

BEFORE NEGOTIATIONS

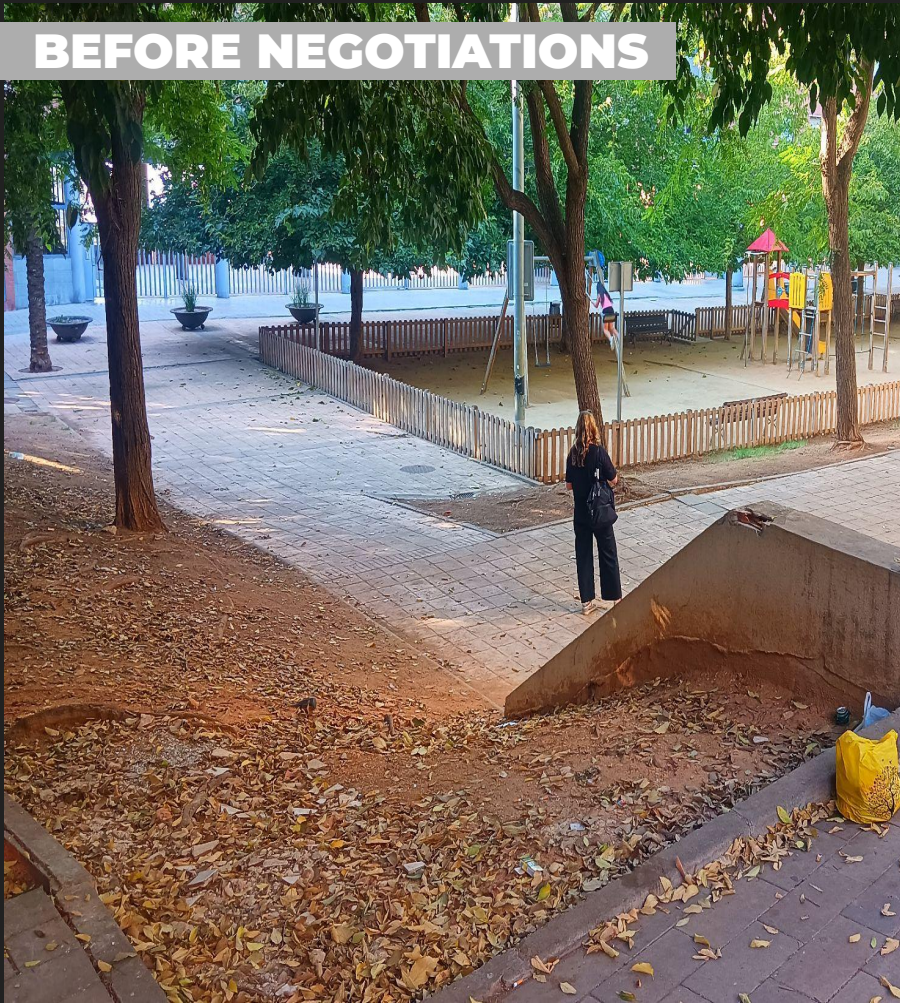

AFTER NEGOTIATIONS



COMMUNITY ENGAGEMENT

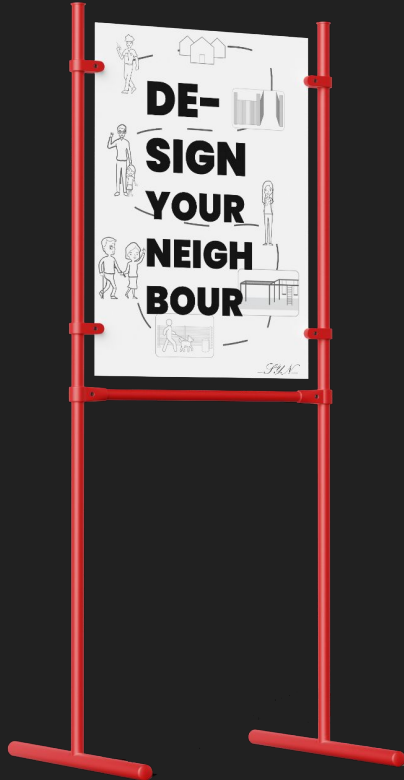



THANK YOU

Bruka | Daniela | Juan | Manuja | Narayanan